

18

Flauto I

Symphonie Nr. 5

c-moll · C minor
op. 67

Ludwig van Beethoven

Allegro con brio

1 2 Viol. II 8 Fag. I, II, Vc. *p cresc. f*

21 *ff sf sf sf*

42 *sf sf f ff* A

56 1 8 Clar. I *p* G.P.

74 9 Ob. I *cresc.* bow w/ wgt

94 *ff ff*

106

116 2 3 21 G.P.

BA 9005-65

ARKANSAS SYMPHONY ORCHESTRA
2417 NO. TYLER, BYRNE HALL
P.O. BOX 7326
LITTLE ROCK, AR 72217

© 1999 by Bärenreiter-Verlag, Kassel

2

Flauto I.

Viol. I

150 *p*

163 *cresc. - - f* **B**

175 *più forte* *ff*

197 *dimin. - - - p*

217 *sempre più piano* *pp* *ff* *pp* **C**

235 *ff*

248 *p* *cresc. ff* **7** **4** **12**

281 *sf sf sf sf sf f* **D**

296 *ff* *G.P.* *p* *p*

322 *p* *cresc. -* **7**

344 *ff*

358

370 **E**

382 G.P. *ff* *f*

403

421

439 *ff*

456 *sf*

471 *ff*

491 *ff*

Andante con moto Fag. I, II *p* *f* *p* A

19 *f* *p* *pp* *ff*

57 Fag. I *cresc.* *f* *p* B

68 *f* *p* *pp* *ff*

81 Fag. I Clar. I *f* *f* *p* *pp*

Symphonie Nr. 5

c-moll · C minor
op. 67

Ludwig van Beethoven

Allegro con brio

Viol. II 8 Fag. I, II, Vc.

1 2

23

14

FL. I

p cresc. f *ff*

52

A

1 32

G.P.

ff *ff*

98

ff

112

2

G.P.

125

3 24 10

FL. I

B

f

174

6 6

più forte *ff*

197

2 2 2

18

C

ff

233

8

ff

251

7 4 14

FL. I

p *cresc. ff*

slowly bring up

watch

287 *sf* *f* *ff* D 1 G.P.

303 Fl. I 30 *ff*

356

368 E

379 G.P. *ff* *f*

397 3 2 2 2 2 8

423

439 F *ff*

456 1 3 1

471 *ff* 8

491 *ff*

Oboe I

Symphonie Nr. 5

c-moll · C minor
op. 67

Ludwig van Beethoven

Allegro con brio

1 2 3 4 5 6 7 8 9 10 11 12 13 14 15 16 17 18 19 20 21 22 23 24 25 26 27 28 29 30 31 32 33 34 35 36 37 38 39 40 41 42 43 44 45 46 47 48 49 50 51 52 53 54 55 56 57 58 59 60 61 62 63 64 65 66 67 68 69 70 71 72 73 74 75 76 77 78 79 80 81 82 83 84 85 86 87 88 89 90 91 92 93 94 95 96 97 98 99 100 101 102 103 104 105 106 107 108 109 110 111 112 113 114 115 116 117 118 119 120 121 122 123 124 125 126 127 128 129 130 131 132 133 134 135 136 137 138 139 140 141 142 143 144 145 146 147 148 149 150 151 152 153 154 155 156 157 158 159 160 161 162 163 164 165

Viol. II 8 Fag. I, II, Vc. *p cresc. f*

22 Viol. I 6 *ff p cresc. sf sf*

40 *sf sf sf sf f*

52 A 1 12 8 Clar. I, II *ff G.P.*

84 *cresc. ff*

99 *ff*

113 2 G.P.

125 Viol. I 3 21 *p*

158 1 1 1 B *cresc. f*

170 *più forte*

185 *ff*

202 *sempre più piano pp*

224 *ff pp*

238 *ff*

248 *Solo*

262 *adagio cresc. f p*

274 *cresc. f sf sf sf sf sf*

287 *sf f ff*

301 *G.P. p p*

Oboe I

Clar. I, II

342 *ff*

357

369 *E*

381 *G.P. ff f*

401

421

439 *ff sf*

459

475 *ff p p ff*

492

Andante con moto.

7 Viol. I

22 *pp ff sempre ff sf sf*

Oboe II

300

1 8 4 19

G.P. p p

342

Clar. I, II

ff

356

367

E

378

G.P. ff

395

f

416

434

ff

454

sf

470

ff

490

Ob. I

ff

6

Clarinetto I

Symphonie Nr. 5

c-moll · C minor
op. 67

Ludwig van Beethoven

Allegro con brio

in Sib/B

Viol. II 8 Fag. I, II, Vc.

ff *p cresc. f*

22 *7* *w/ob/hrn* *p* *sf* *sf* *sf* *sf* *sf* *sf*

44 *f* *A* *ff* *G.P.* *(in 1) 8 play →*

67 *p* *8* *Viol. I* *1-5* *2* *3* *4* *5* *p cresc.*

90 *ff* *ff*

104

117 *G.P.* *ff* *1* *2* *w/dz* *p*

134 *3* *2* *p* *p*

154 *TTTT*

167 *B* *4* *cresc. f* *più forte*

BA 9005-65

ARRANGING MUSIC FOR THE CLARINET
2417 BO. TREE LIVING HALL
P.O. BOX 7000
LITTLE ROCK, AR 72217

© 1999 by Bärenreiter-Verlag, Kassel

US

Clarinetto I

184 *4*

ff

204

dimin. p sempre più piano pp

224 *C*

ff pp ff

242

p

258 *1 4 5* *Fag. I, W/ob*

cresc. ff cresc. f sf sf sf

285 *D*

sf sf sf f ff G.P.

303 *20 Viol. I*

p cresc.

342

ff

357

368 *E*

380

p G.P. ff

Clarinetto I

396 *(in 1)* *3* *b2* *2* *2* *2* *(in 1)*

f

417

435 *F*

ff

454 *1* *3* *1*

473 *1* *SK*

ff *p* *p*

490

ff

in 3 *in Sib/B* *Andante con moto* *bsu* *Viol. I*

p *f > p* *cresc. f*

X *19* *w/bsu* *dolce* *pp* *A* *ff*

p *f* *p* *dolce* *pp* *ff*

31 *14* *Viol. I* *f > p* *f* *p*

f > p *f* *p*

58 *1* *b* *1* *cresc. f > p* *cresc. f* *p* *f*

cresc. f > p *cresc. f* *p* *f*

70 *w/bsu* *dolce* *pp* *B* *ff* *13*

p *dolce* *pp* *ff*

Clarinetto II

Symphonie Nr. 5

c-moll · C minor
op. 67

Ludwig van Beethoven

Allegro con brio

in Sib/B

Viol. II 8 Fag. I, II, Vc.

ff *p cresc.* *f*

21 Clar. I 7 4

ff *sf* *sf* *sf* *sf* *sf*

44 A 1 20

f *ff* G.P.

79 Viol. I

p *cresc.*

94

ff *ff*

106

117 2 1

G.P. *ff* *p*

134 3 2

p *p*

154 1 1 1

167 B 4

cresc. *f* *più forte*

BA 9005-65

PREPARED BY THE BÄRENREITER-VERLAG
 24117 KASSEL, TEL. 0561 806-1
 P.O. BOX 7000
 LISTEN ROCK, 1999

© 1999 by Bärenreiter-Verlag, Kassel

Clarinetto II

184

4

2

2

ff

204

2

3

1

1

1

1

1

dimin. *p* *sempre più piano* *pp*

224

1

1

C

1

1

1

1

ff *pp* *ff*

242

3

p

258

1

4

6

Clar. I

4

cresc. *ff* *f* *f*

284

D

f *f* *f* *f* *f* *ff*

301

1

22

Clar. I

2

5

G.P.

cresc.

342

ff

357

368

E

380

1

p G.P. *ff*

396 *f* 3 2 2

416

433 *ff* F 2 1 1 2

452 1 3 1

469 *ff* 8

491 *ff*

Andante con moto

in Sib/B 7 Viol. I *p* *f* > *p* *cresc. f* 1

19 *p* *f* *p* *dolce* *pp* *ff* A

30 Clar. I 17 *f* *p* 1

59 *cresc. f* > *p* *cresc. f* *p* *f* *p*

71 *dolce* *pp* *ff* B 13

Fagotto I

Symphonie Nr. 5

c-moll · C minor
op. 67

Ludwig van Beethoven

Allegro con brio

1 2

Viol. II

18 *cresc.* *f* *ff* *cresc.* - -

Viol. I 8 Cor. I, II

38 *sf sf sf sf sf sf f ff* A

54 G.P. *p*

79 *cresc.* - - - - - *ff*

95 *ff*

109

119 G.P. *ff* *p*

135 *p*

153 *p*

165 *cresc.* *f* *più forte* - - -

177 *3* *1* *2* *3*

195 *ff* *dimin.*

215 *p* *sempre più piano* *pp* *ff* *pp*

234 *ff*

248 *p*

263 *cresc.* *ff* *cresc.* *f*

282 *sf sf sf sf sf sf sf* *ff*

298 *G.P.* *ff sf sf fp*

315

331 *cresc.* *ff*

349

364 *E*

377 *p* *G.P.* *ff*

393 *f* *f*

410

429

452

471

488

Andante con moto

Vle., Vc.

18

29

49

65

76

96

110

119

Fagotto II

Symphonie Nr. 5

c-moll · C minor
op. 67

Ludwig van Beethoven

Allegro con brio

Viol. II

1 2

p

cresc.

19

f *ff* *cresc....* *sf* *sf* *sf* *sf*

Viol. I 8 Cor. I, II

1-5 2 3

42

sf *sf* *f* *ff* 1 8 G.P.

67

p *cresc.*

86

ff

102

ff

115

ff G.P.

130

p *p*

151

p *open*

164

cresc. *f* *più forte*

177

3 1 2 3

Fagotto II

93-1

195 *ff* *dimin.* *p*

217 *sempre più piano pp* *ff* **C**

233 *pp* *ff*

247 *p*

263 *cresc.* *ff* *cresc.* *f*

282 *sf sf sf sf sf sf ff* **D**

298 *G.P.* *ff sf sf ff* **E**

315

331 *cresc.* *ff*

351

365 **E**

Fagotto II

375 
p G.P.

390 
ff f f

405 

419 

436 
ff

454 
f

470 
ff ff

492 

II 
Andante con moto
Vle., Vc.
p f p p f > p

16 
p cresc. f p f p dolce

24 
ff Ob. I

Corno I

Symphonie Nr. 5

c-moll · C minor
op. 67

Ludwig van Beethoven

Allegro con brio

in Mi \flat /Es

Viol. II

Fig., Vc.

1 2 8

7 *p cresc. f*

22 *ff p cresc. f f*

48 *ff* A *G.P. ff f f*

62 1-13 2 3 4 5 6 7 8 9 10 11 12 13 8 1-9 2 *f > p p cresc.*

85 3 4 5 6 7 8 9 *ff*

99 *ff*

112 *G.P.*

125 *ff* Viol. I 12 *cresc. p* 1-5 2 3

148 4 5 7 *p*

165 B *cresc. f* 13 *più forte*

Corno I

190 *Fag. I, II* 1 2 2 2

208 *Clno. I, II* 18 C 1 1 1 1 *pp* *ff*

241 15

268 *Viol. II* 1 *cresc.* *f*

282 5 D 1 *f* *f* *ff* G.P.

303 3 1-16 2 3 4 5 6 7 8 9 10 11 12 13 14 15 16 16

338 *Viol. I* *ff* *cresc.* *ff*

353 2 2

371 E 1 1 1 1

387 1 5 2 6 *p* G.P. *ff* *f*

413

429 F 9 2

Corno II

Symphonie Nr. 5

c-moll · C minor
op. 67

Ludwig van Beethoven

Allegro con brio

in Mi^b/Es

Viol. II

Fag. I, II, Vc.

1 2 8

p cresc. f ff

25 7 7

p cresc. f f

52 **A** 1 1-13 2 3 4 5 6 7 8

ff G.P. ff sf sf sf > p

70 9 10 11 12 13 8 1-9 2 3 4 5 6 7 8 9

p cresc.

94

ff ff

109

Viol. I

121 2 12 1-5 2

G.P. ff cresc. p

147 3 4 5 7

p

165 **B** 13

cresc. f più forte

190 Fag. I, II 1 2 2 2

208 C Chno. I, II 18 1 1 1 1

pp ff

241 15

Corno II

268 **1** Viol. II *cresc.* *f*

282 **5** *f* *f* **D** *ff* **1** G.P.

303 **3** 1-16 2 3 4 5 6 7 8 9 10 11 12 13 14 15 16 **16** *ff*

Viol. I 338 *cresc.* *ff*

353 **2** **2**

371 **E** **1** **1** **1** **1**

387 **1** **5** **2** **6** *p* G.P. *ff* *f*

413

429 **F** **9** **2**

453 **1** **2** *sf* *sf*

469 **3** **8** *ff* *ff*

492

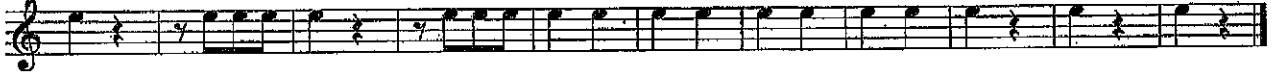

Andante con moto **22** *Sua* Viol. I **A**

In Do/C

31 *sempre ff sf sf sf dimin. pp* **36**

Viol. I *Sua* **B**

76 *ff sf sf*

86 *f dimin. pp* **24** *Viol. I C* *f*

117 *1 20* *Sua* *Fl. I*

146 *f ff* **D**

156 *dimin. p* **17 E 8** *Sua* *Fl. I* *ff*

191 *10* *più moto* **8** *Viol. I* *f* *f*

218 *Tempo I* **20** *Clar. I, II* *Sua* *f* **3** **1** **2**

Clarino I in C

Symphonie Nr. 5

c-moll · C minor
op. 67

Ludwig van Beethoven

Allegro con brio

1 2 Viol. II 8 Fag. I, II, Vo. *p cresc.* *f*

21 Cor. I, II 7 2 2 *f* *f*

52 A 1 32 Fl. I *ff* G.P. *ff* Viol. I

100 2 1 15 2 3 21 4 *ff* G.P.

158 1 1 1 1 1 B *pp* *f*

174 *più forte* 2 2 6

194 2 26 C *ff* 12

245 Cor. I, II 7 Viol. II 12 Viol. I, II *p*

268 8 Viol. I 1 6 2 2 *f* *f* *f* *f*

295 D 1 39 Clar. I, II, Viol. I, II *ff* G.P.

346 *ff*

359

373 E G.P. *ff*

391 f Cor. I, II

415

428 F

441

456

470 *ff* *ff*

492

Clarino II in C

Symphonie Nr. 5

c-moll · C minor
op. 67

Ludwig van Beethoven

Allegro con brio

346 *ff*

359

373 E 7 1 G.P. *ff*

391 1 3 9 Cor. I, II

415

428 F

441 2

456 1 2

470 4 2 8 *ff*

492

18

Timpani

Symphonie Nr. 5

c-moll · C minor
op. 67

Ludwig van Beethoven

Allegro con brio

Viol. II

Fag. I, II, Vc.

1 2 7 8

p cresc. f

24 13

Viol. I

f f

48 2 A 1 36

ff

G.P. (26)

Viol. I, II

98 4 1 15 2 3 24

ff

G.P.

Fl. I

155 1 1 1 1 1 B

pp

f

169 8

più forte

188 6 32 C 17

Cor. I, II

in the ten. tr.

ff

250

ten.

Viol. II

12

Viol. I, II

p f

Viol. I

8

f

1

281 6 2 2 D

f f

ff

301 1 8 6 20

G.P.

p

p

BA 9005-65

ARKANSAS SYMPHONY ORCHESTRA
2417 NO. TYLER, BYRNE HALL
P.O. BOX 7328
LITTLE ROCK, AR 72217

© 1999 by Bärenreiter-Verlag, Kassel

Timpani

Clar. I, II, Viol. I, II

343 *ff*

353 *Powerful*

366 *E*

377 *G.P. ff*

394 *f* *Cor. I, II*

416 *solo*

429 *F Loss w/white*

442 *for*

458

474 *tr* *ten.* *ten.* *ff*

492

Violino I

Symphonie Nr. 5

c-moll · C minor
op. 67

Ludwig van Beethoven

Allegro con brio

Viol. II

ff

p

14

cresc.

f

ff

p

28

cresc.

sf

sf

40

sf

sf

sf

f

49

A

ff

G.P.

59

4

p dolce

p

78

cresc.

91

ff

101

ff

111

G.P.

125

1

2

1

ff

p

p

139

cresc.

p

Violino I

150 *p*

163 *f*

175 *più forte* *ff* *sf* *sf* *sf*

187 *sf* *sf* *sf*

204 *dimin.* *p* *sempre più piano*

222 *pp* *ff* *pp*

238 *f* *ff*

250 *p*

263 *cresc.* *p* *cresc.*

275 *f* *ff* *sf* *sf* *sf*

285 *sf* *sf* *sf* *f*

294 *ff* *G.P.*

Violino I

307 *p* *v* *p*

323 *cresc.*

334 *v*

346 *ff* *v*

354 *v*

362 *v*

374 *sf* *sf* *sf* *sf* *ff*

387 *G.P.* *ff* *f*

404 *v*

414

423 *sf* *sf*

Andante con moto

Vle., Vc., Musical notation for measures 508 to 517. Measure 508 has an *p* dynamic. Measure 513 has an *f* dynamic. Measure 515 has a *p* dynamic. Measure 517 has a *p* dynamic.

Violino II

Symphonie Nr. 5

c-moll · C minor
op. 67

Ludwig van Beethoven

Allegro con brio

ff

15

cresc. f ff p

27

cresc. sf

39

sf sf sf sf f

49

ff G.P.

59

p

79

cresc.

94

ff ff

104

G.P.// ff p

116

G.P.// ff p

130

p

147

p

Violino II

160 *cresc.* *f* **B**

171 *più forte* *ff sf sf sf*

183 *sf sf sf*

196 *dimin.* *p*

218 *sempre più piano* *pp ff*

233 *pp f ff*

246 *p*

258 *cresc.* *ff*

270 *p cresc.* *f*

280 *sf sf sf sf sf f*

289 *ff* **D** *3*

299 *G.P.* *p p*

Viola

Symphonie Nr. 5

c-moll · C minor
op. 67

Ludwig van Beethoven

Allegro con brio

Viol. II

ff p p ff

13

cresc. f ff

27

p p cresc. sf

39

sf sf sf sf sf f

51

A G.P. p

69

cresc.

86

ff

98

ff

110

G.P.

125

ff p 1-6 2 3

140

p

Violoncello

Symphonie Nr. 5

c-moll · C minor
op. 67

Ludwig van Beethoven

Viol. II

Allegro con brio

ff p

17 cresc. f ff p p

33 cresc. sf sf sf sf sf sf f

46 ff G.P. p

66

83 cresc. ff

97

111 G.P.

125 ff p

140 p

Violoncello

153 *p*

163 *cresc.* *f*

175 *più forte*

190

210 *dimin.* *p* *non vib.* *sempre più piano* *pp*

228 *ff* *pp* *ff*

243 *(in time)* *(V)* *V* *(V)* *1 pizz.* *mp*

255 *1* *1* *1* *1* *cresc.* *arco* *ff* *3*

272 *p* *cresc.* *f* *f* *f*

284 *sf* *sf* *sf* *sf* *f* *(V)* *V* *(V)* *V* *D* *ff*

298 *G.P.* *1* *6* *V* *6* *V* *6* *p* *p*

Violoncello

325 *p* *cresc.*

341 *ff*

357

372 *sf* *ff*

386 *G.P.* *ff* *f*

403

418

435 *ff*

456 *sf*

474 *ff* *pp*

490 *ff*

Andante con moto
p dolce *f*

Contrabbasso

202 2 2 n 1 n 1 v 1 n 1 v 1 n 1

222 V 1 n 1 V 1 C n 1 V 1 n 1

238 V 1 n

249 n(v) ff pizz. 1 1 1 1 1

264 arco p cresc. ff 3 cresc.

278 1-6 2 3 4 5 6 (v) v

292 (v) D ff. G.P. 1 n 6

309 V 6 6 2 1 p p p p

332 cresc.

344 ff.

359 n (v) (v)

372 V E sf sf sf sf ff

385 G.P. ff f 3 3 7

411

423

438

457

470

492

Andante con moto

pizz.

arco

Viol. I

16

30

49

65

p cresc. f p f p

sempre ff sf sf f

p cresc. f p

p cresc. f p